

For the Family Child Care License

If you have a Small Family Child Care License for six children, you may care for:

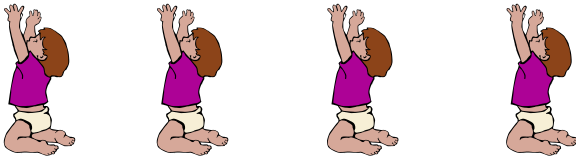

- Four infants only (from birth to 24 months)

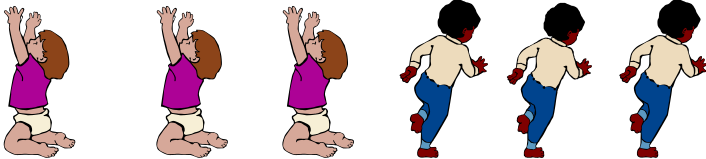

- Three infants and three older children over the age of two

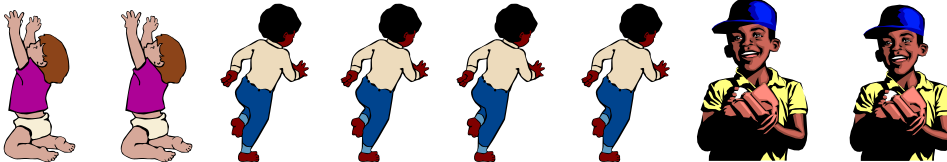

- Two infants and six older children (with at least 2 of the children school aged and one over the age of 6).

If you have a Large Family Child Care License for 12 children, you and your assistance may care for:

You may add an additional 2 school age children with a posted, signed addendum for a total of 14

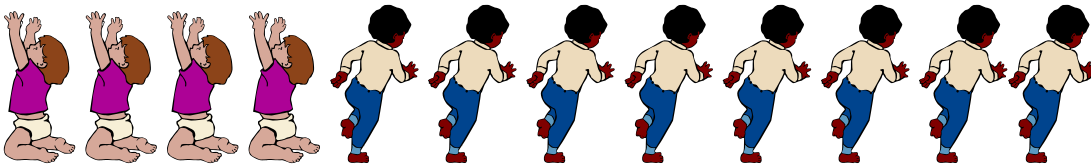

- Four infants and eight older children over the age of two.

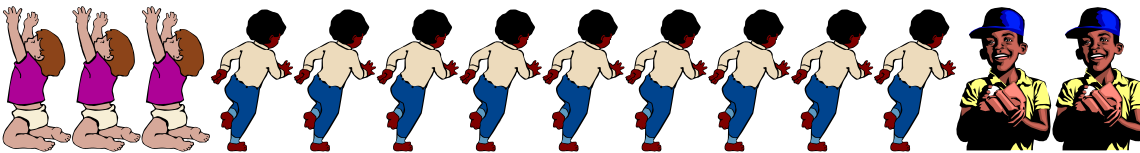

- Three infants and eleven older children with at least two children school aged and one over the age of 6.

If you have questions, regarding licensing and/or license capacity please contact:

COMMUNITY CARE LICENSING DIVISION - Fresno Regional Office

1310 East Shaw Avenue, Suite 300, MS 29-01 Fresno, CA 93710

(559) 243-4588 FAX (559) 243-8070

Counties: Fresno, Inyo, Kern, Kings, Madera, Mariposa, Merced, Mono, Stanislaus, & Tulare

MAXIMUM CAPACITY WORKSHEET

(Number of slots available for day care children, Includes children living in the home under the age of 10 years)

Small Family Child Care Home

4 infants only
I = Infant (Under 2 years old)

Or, 6 children with no more than 3 infants
(C) = 2 years or older

Or, 8 children when at least 2 are 6 years old or older with no more than 2 infants.
(S) = 6 years old or older
(K/TK) = enrolled in and attending kindergarten / transitional kindergarten with documentation or older.

Age	Child's Name
I	
I	
I	
I	

Age	Child's Name
C	
C	
C	
I or C	
I or C	
I or C	

Age	Child's Name
S only	
K/TK	
C	
C	
C	
C	
I or C	
I or C	

Large Family Child Care Home (licensee and an assistant provider must be present)

(Includes children living in the licensed home under the age of 10 years and assistant's children under the age of 10 years). Assistant provider must be 14 years of age or older.

Maximum of 12 children
No more than 4 infants

Or, maximum of 14 children when 2 are enrolled in school and one is at least 6 years old with no more than 3 infants.

Age	Child's Name
C	
C	
C	
C	
C	
C	
C	
C	
I or C	
I or C	
I or C	
I or C	

Age	Child's Name
S(6)only	
K/TK	
C	
C	
C	
C	
C	
C	
C	
C	
C	
I or C	
I or C	
I or C	