

...Making the Connection

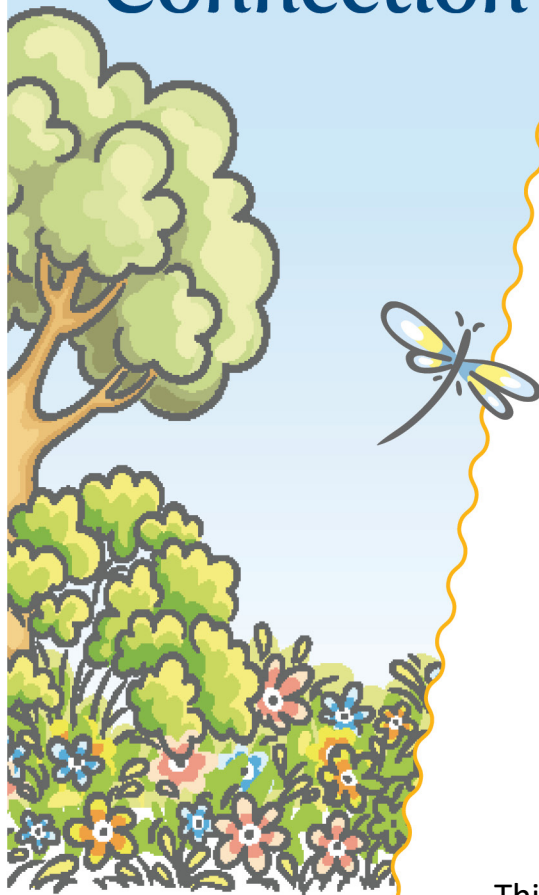

Child and Adult Care Food Program Annual Provider Training

In-person Training at:

**Community Connection for Child Care
Larry E. Reider Education Center
2000 K Street, Bakersfield, CA 93301**

- **March 21, 2024 – Thursday 6:00 PM to 8:00 PM Room 204**
- **March 23, 2024 – Saturday 9:00 AM to 11:00 AM Room 204**
- **April 18, 2024 – Thursday 6:00 PM to 8:00 PM Room 204**
- **April 20, 2024 – Saturday 9:00 AM to 11:00 AM Room 202**
- **May 16, 2024 – Thursday 6:00 PM to 8:00 PM Room 202**
- **May 18, 2024 – Saturday 9:00 AM to 11:00 AM Room 201**

Zoom Meeting Only

June 27, 2024 6 PM to 8 PM

This training, will be a Refresher course on Record keeping:

- Civil Rights
- Enrollments and 2+1 meal recording
- Whole Grain Rich and Grain Ounce Equivalents
- Milk Requirement (NO 2% ALLOWED)
- Lots More Information

To register for a training date:

Registration for the workshops will now be online through www.caregistry.org Create a log in if you have not already done so. When logged in follow the following steps to register for workshops:

1. Click on the left tab titled Training Calendar
2. Under Sponsor Name type in Community Connection and click Search. The list of workshops will come up.
3. Click on the circle next to the workshop you want to attend, then click View Event Details on bottom left corner.
4. Finally, click on the Enroll Now tab. An email confirmation will be sent to you.

If you need further assistance, you can contact your food program monitor:

Abigail Topete	(661) 861-5295	abtopete@kern.org
Anna Alcaide	(661) 861-5224	analcaide@kern.org
Leti Garcia	(661) 861-5215	legarcia@kern.org

This institution is an equal opportunity provider.

www.kernchildcare.org



2000 K Street, Suite 110
Bakersfield, CA 93301
661-861-5200
(Toll Free) 877-861-5200

*A program operated
by the Kern County
Superintendent
of Schools Office
Mary C. Barlow,
Superintendent*